SUITE V

IN MI MAGGIORE

(London, 1720)

per clavicembalo o pianoforte / *for Keyboard*

a cura di Valeria Tarsetti
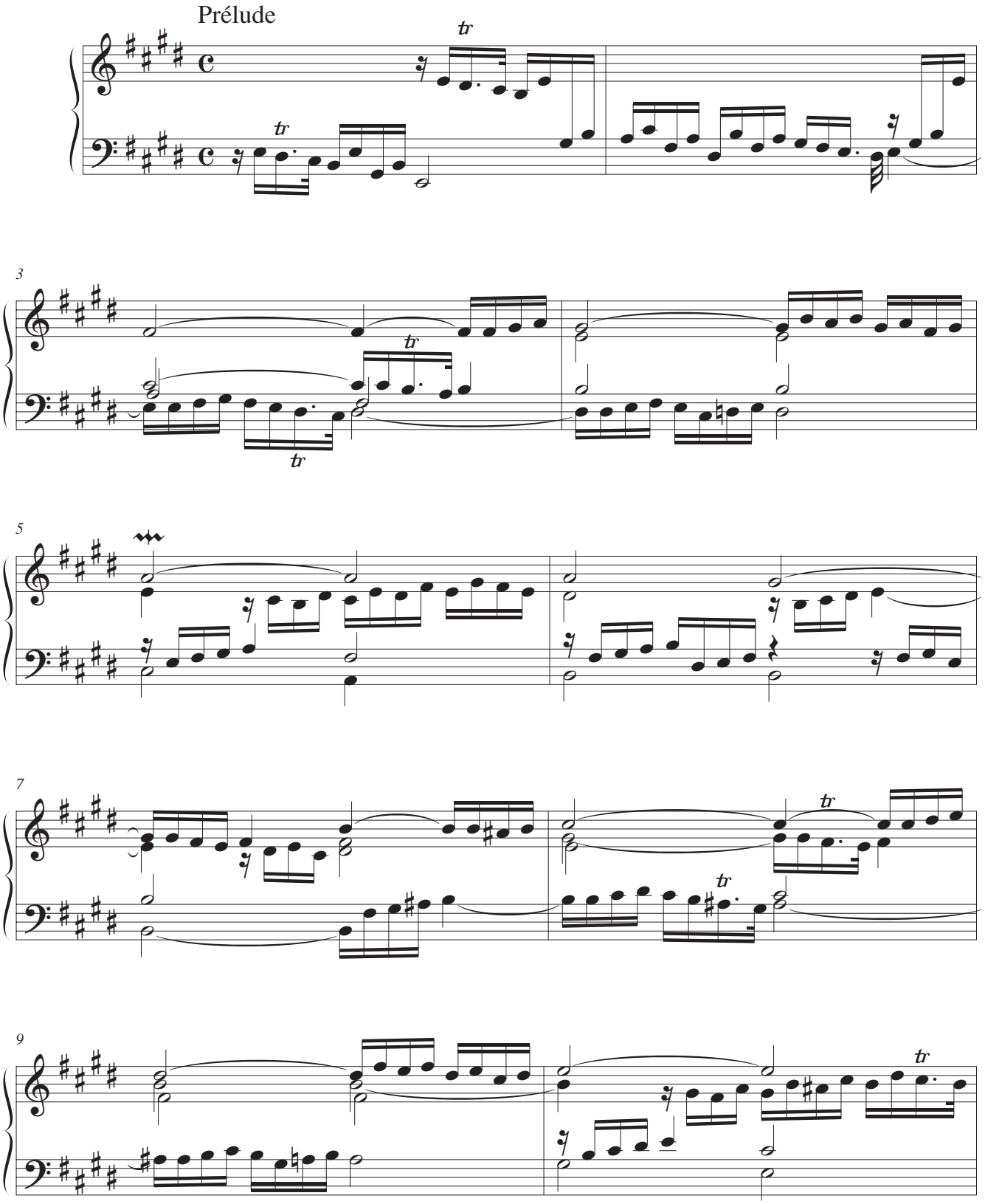
G. F. HÄNDEL