6 VARIATIONS Op. 118

for Guitar

Edited by Fabio Rizza
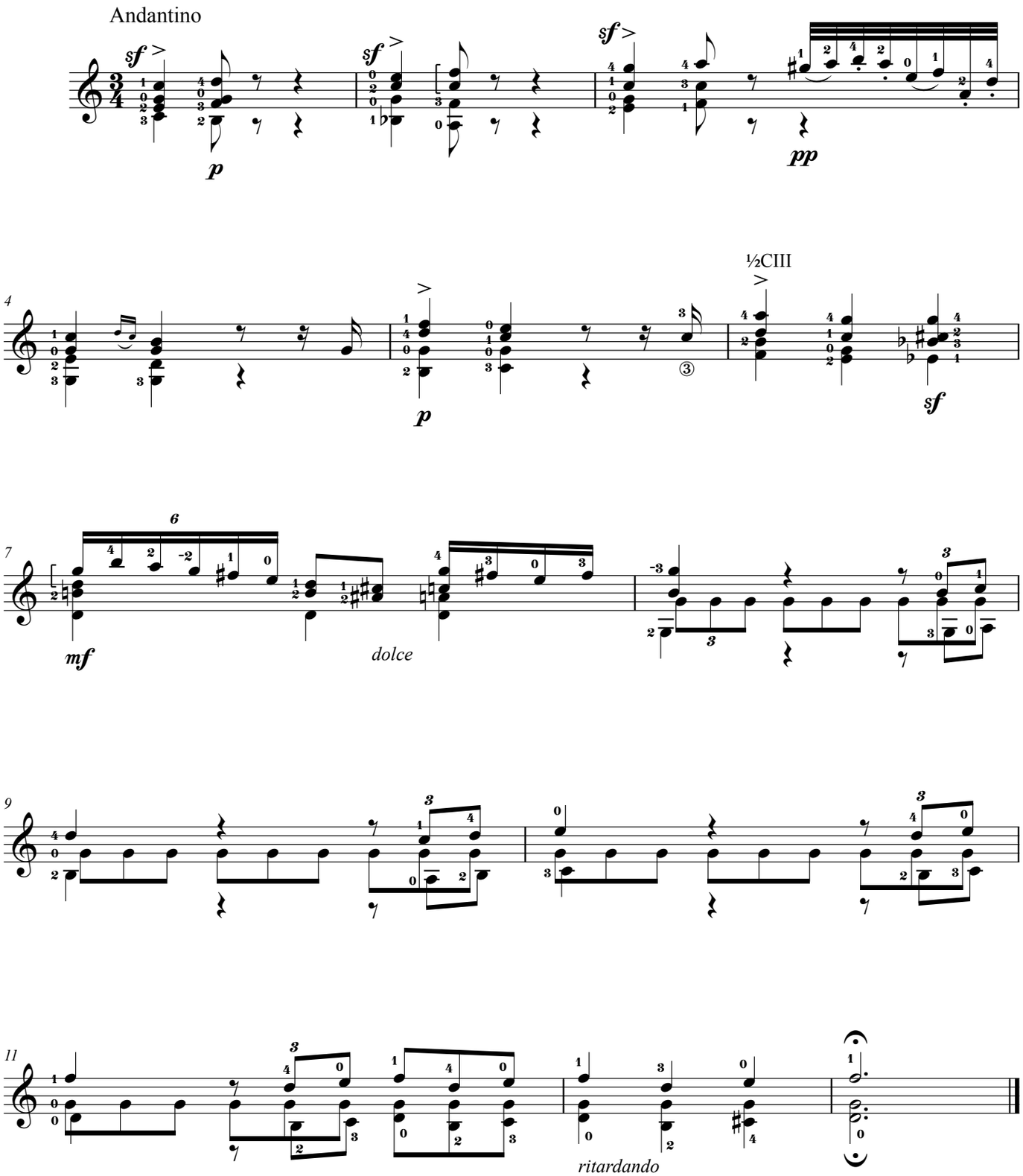
MAURO GIULIANI