6 SONATE

op. 3

per Clavicembalo e Organo

a cura di Andrea Macinanti

GIOVANNI BATTISTA MARTINI

Sonata I

pe'l Cembalo

Preludio
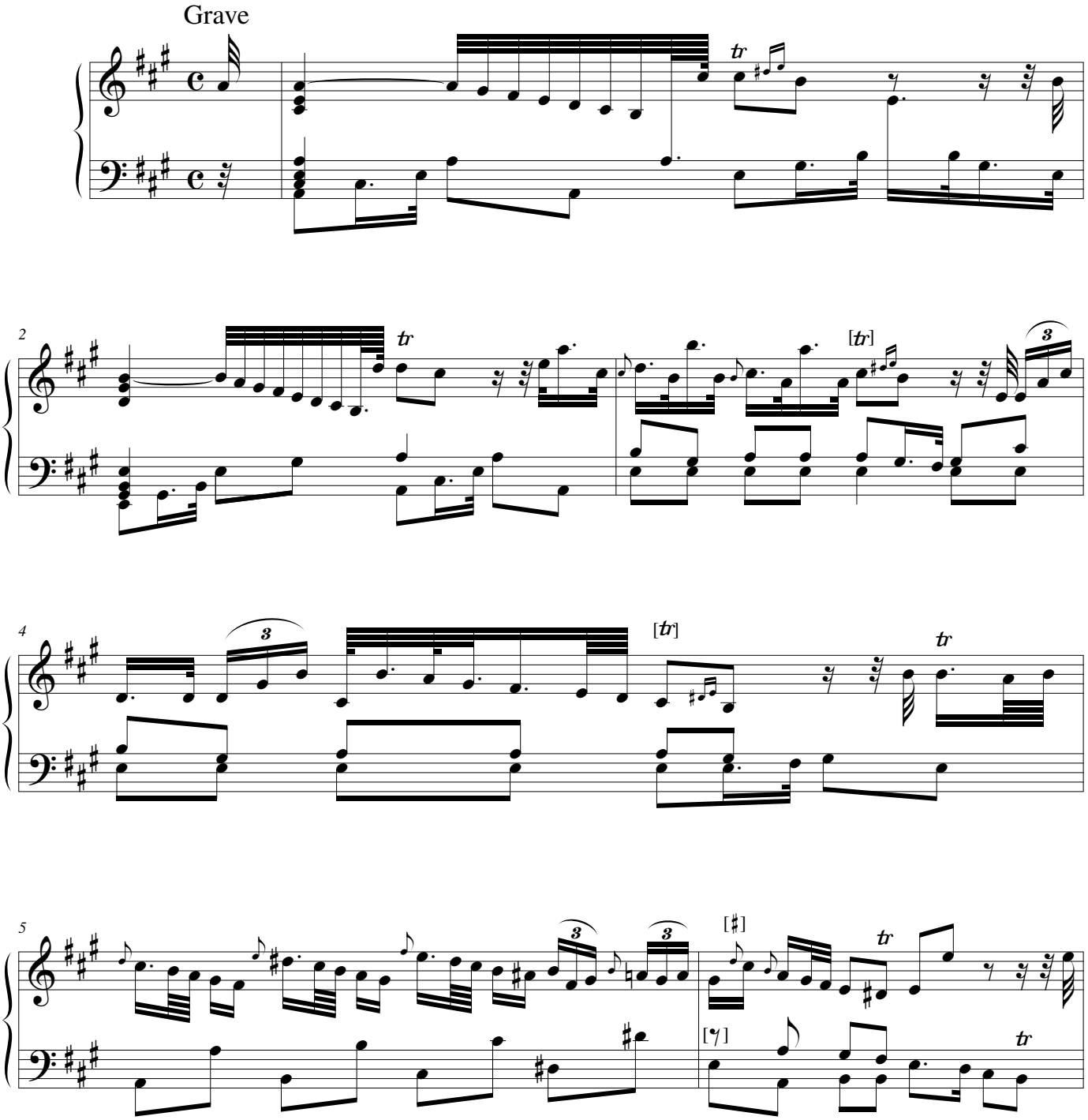
Grave