Recitativo e Aria Accademica

G 554

«Di giudice severo» - «Per quel paterno amplesso»

per Soprano e Orchestra

a cura di Christian Speck
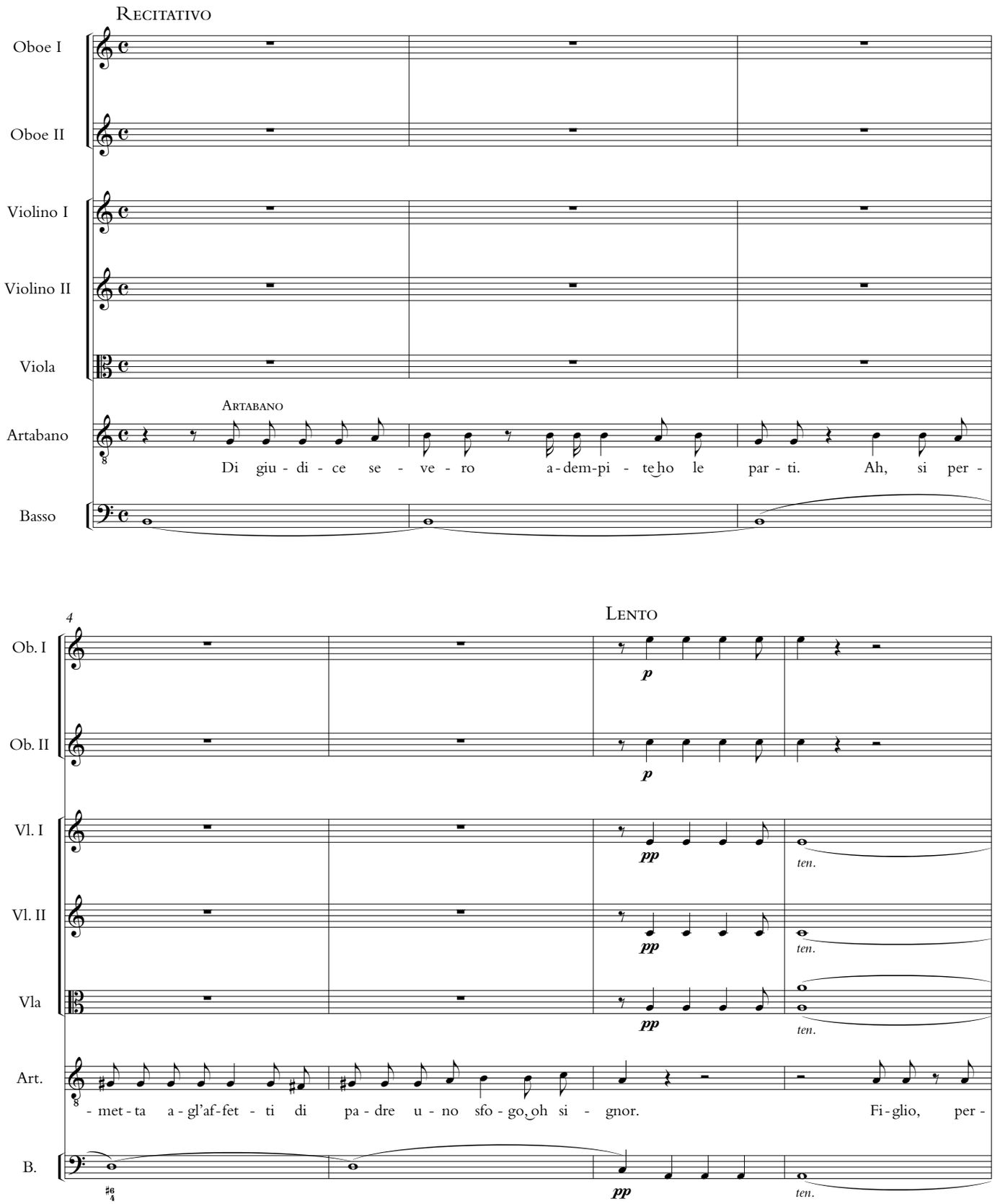
LUIGI BOCCHERINI