SINFONIA [n. 1]

in Do maggiore

Op-sn 34 (WO 32)

a cura di Manuel De Col e Massimiliano Sala

MUZIO CLEMENTI

I

Larghetto

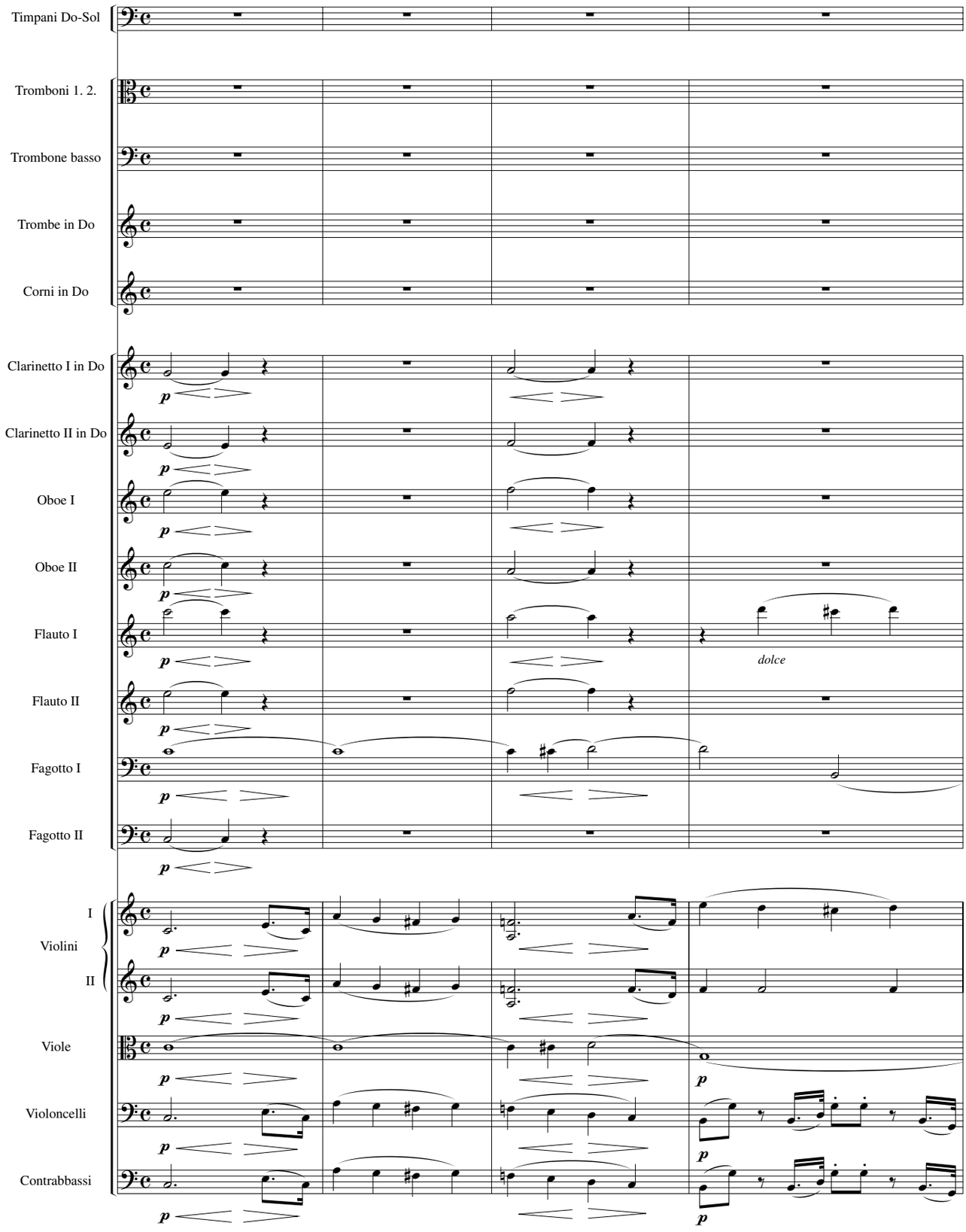

© UT ORPHEUS EDIZIONI 2003

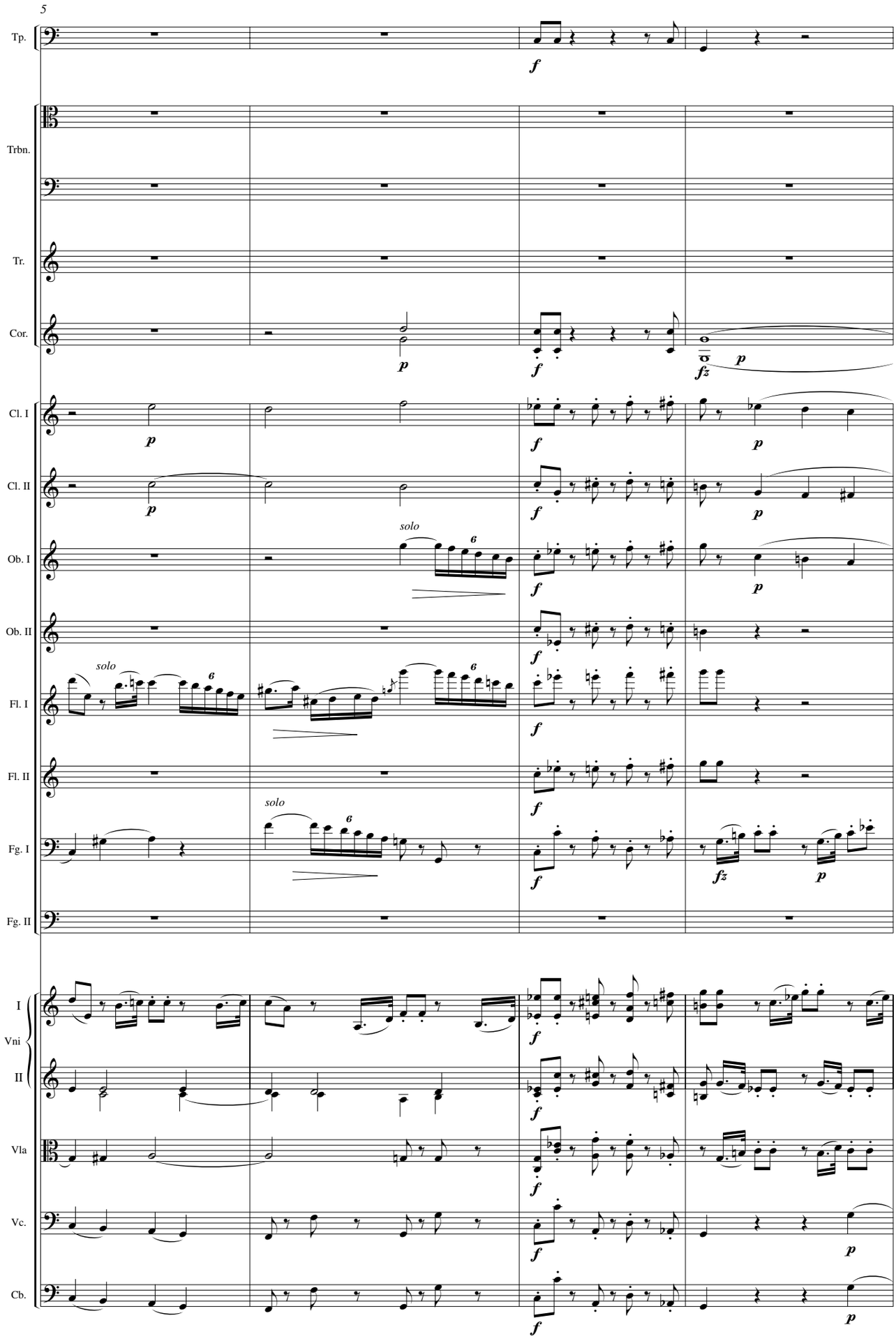
5
Tp.
Trbn.
Tr.
Cor.
Cl. I
Cl. II
Ob. I
Ob. II
Fl. I
Fl. II
Fg. I
Fg. II
I
Vni
II
Vla
Vc.
Cb.
solo
solo
solo