AD COENAM AGNI PROVIDI

10 two-part Compositions

for Descant and Treble Recorders

CRISTOFORO CARESANA
(ca. 1640-1709)

1.

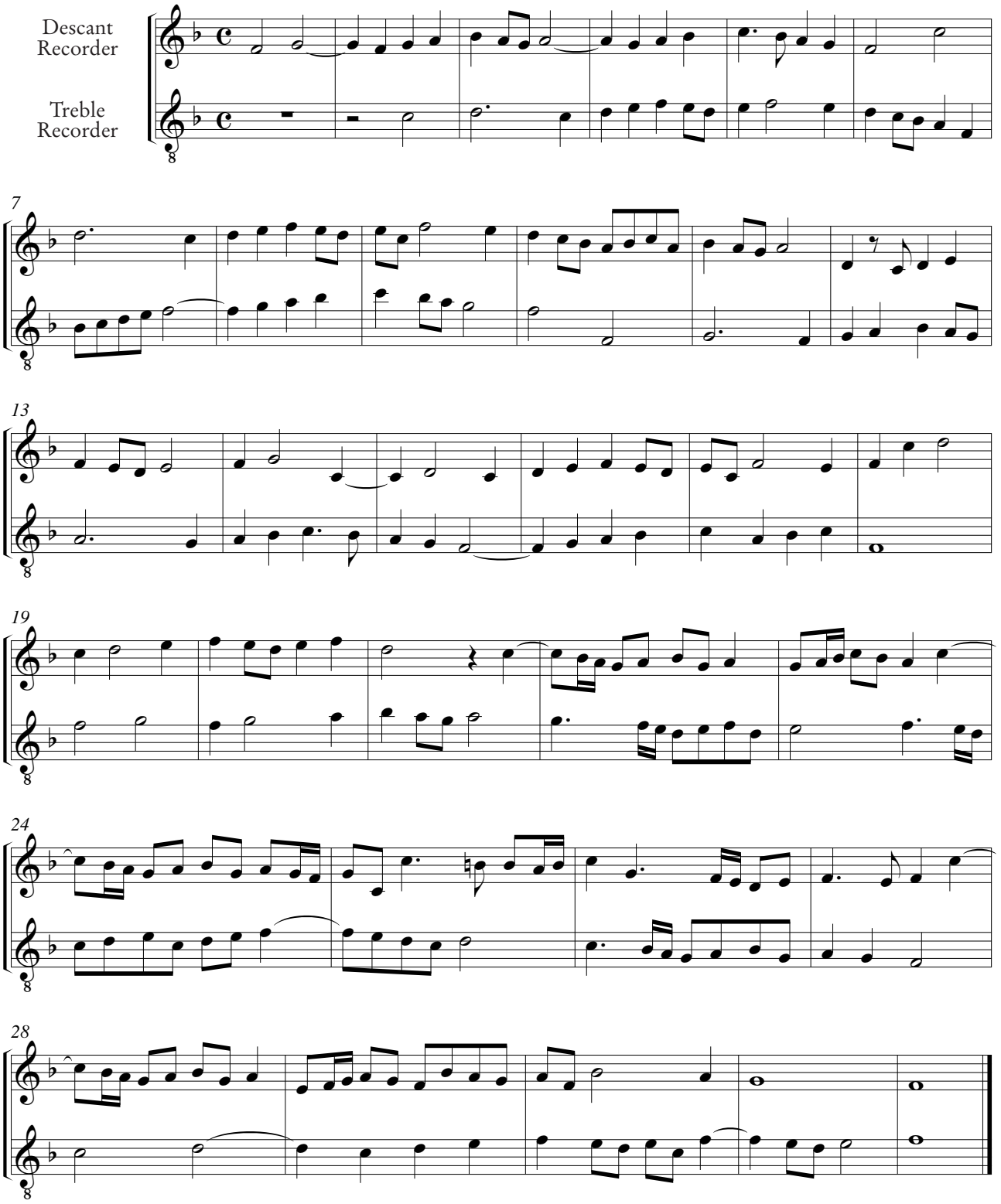

© Copyright 2006 by UT ORPHEUS EDIZIONI S.r.l. - Piazza di Porta Ravegnana 1 - Bologna
Tutti i diritti sono riservati - All rights reserved ISMN M-2153-1320-0
Stampato in Italia - Printed in Italy 2006 - Giuseppe Rabbi S.r.l. - Via del Battiferro 10 - Bologna