I
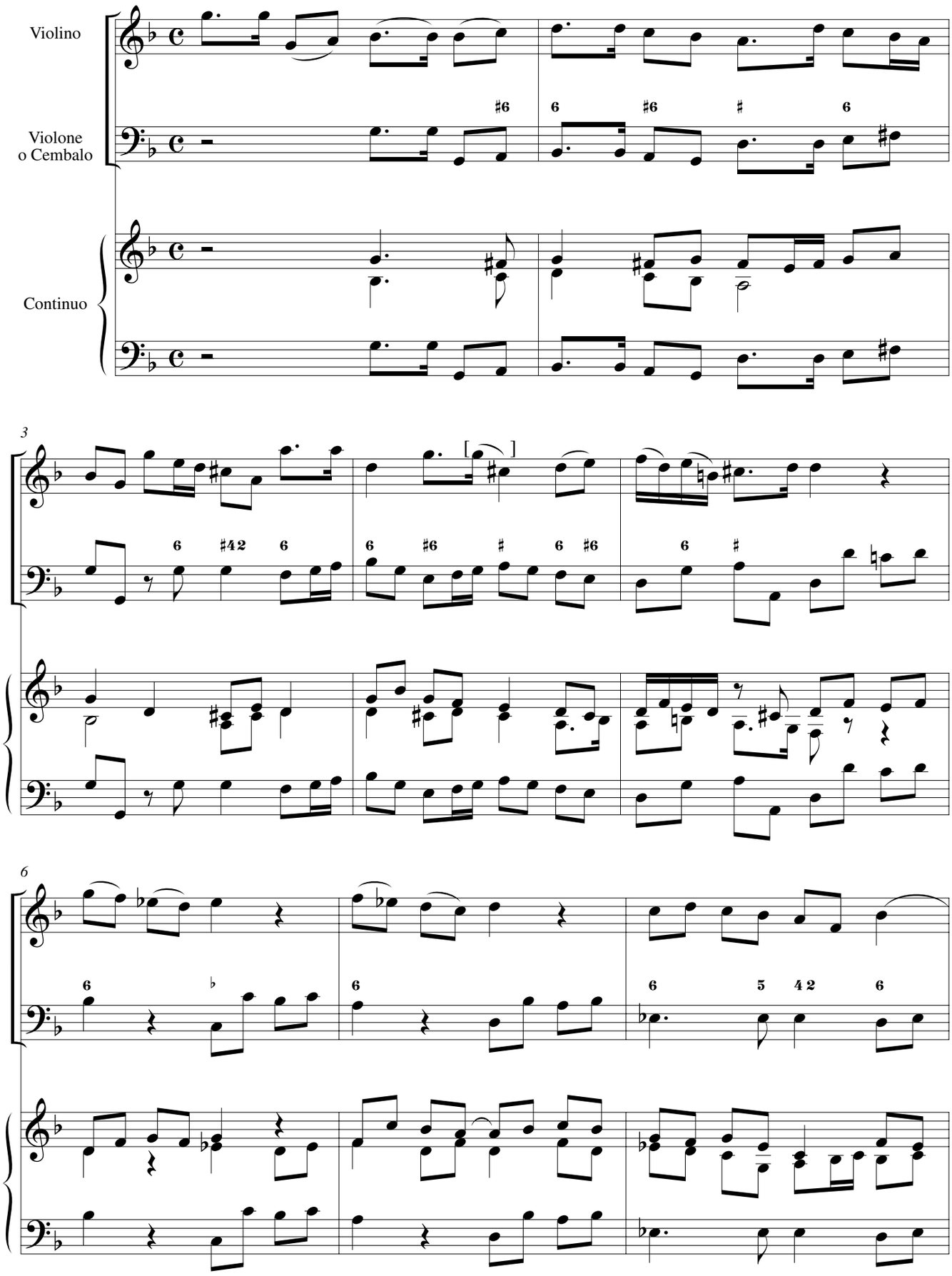
Preludio - Largo