CHACONNE IN SOL MAGGIORE

HWV 435

(London, 1733)

per clavicembalo o pianoforte / *for Keyboard*

a cura di Valeria Tarsetti
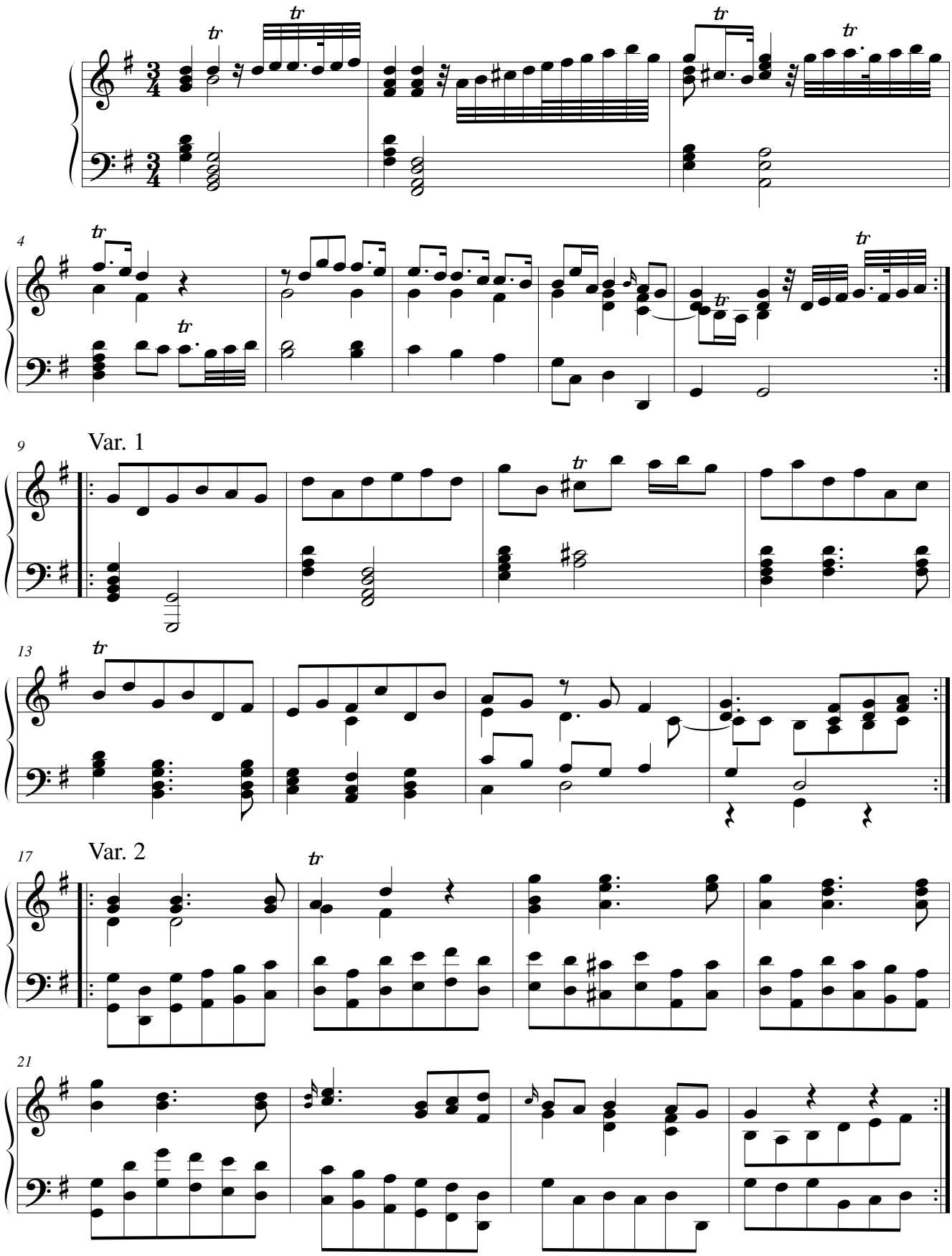
G. F. HÄNDEL