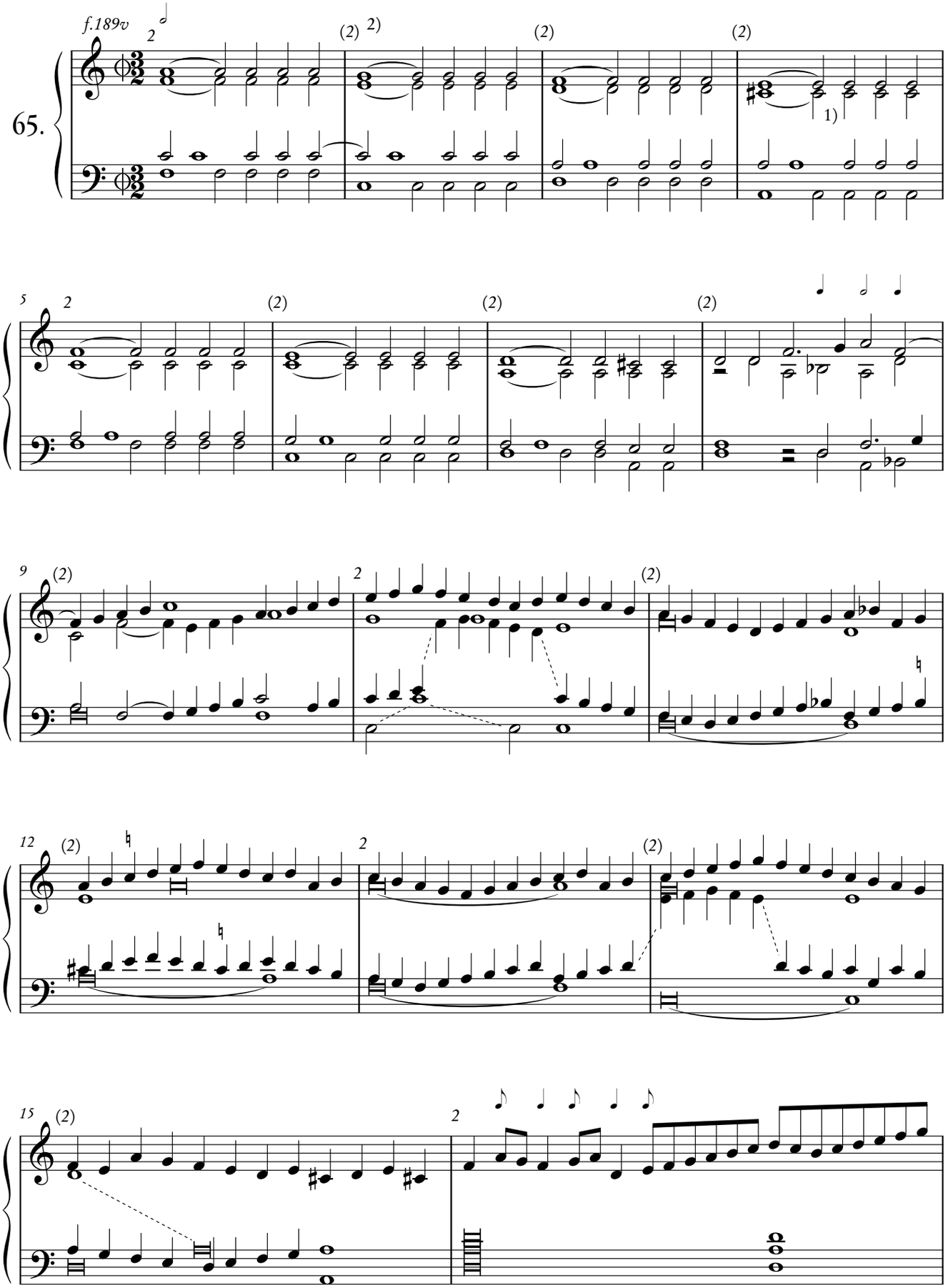

© UT ORPHEUS EDIZIONI 2008