8 PRELUDES (STUDIES)

for Treble Recorder

in melodic progression

from Paolo Benedetto Bellinzani's *Sonate a Flauto solo*
(Venezia 1720)
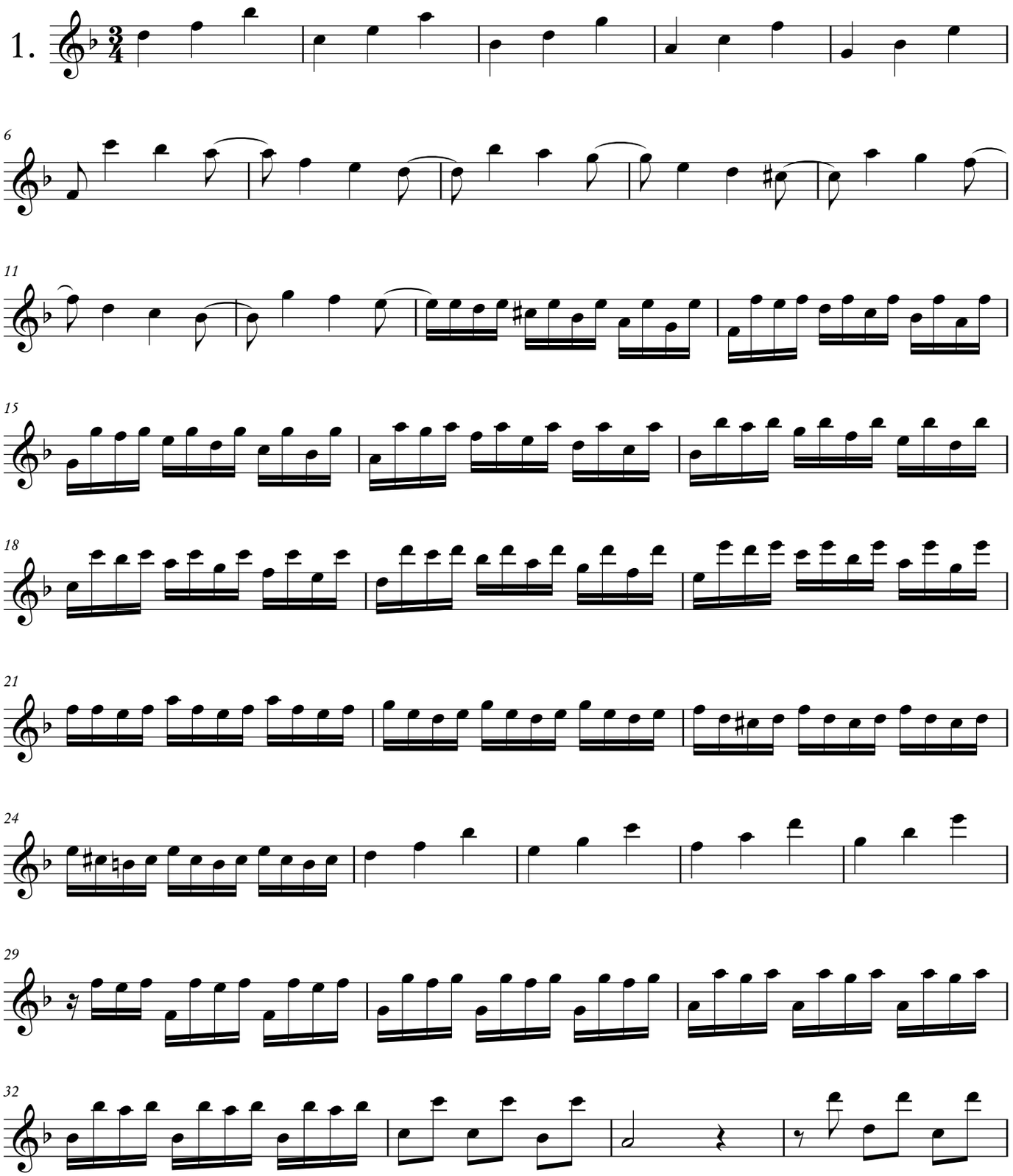
GIORGIO PACCHIONI